

Raag Kirwani

Pakar - Common frases

Alankar (Exercise)

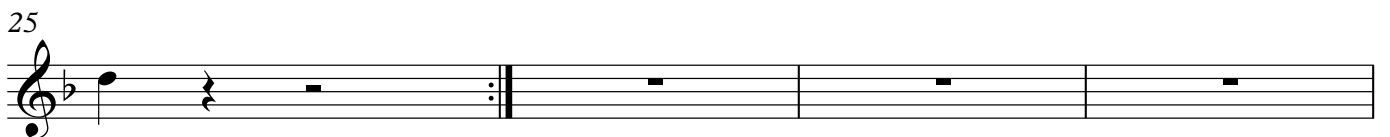

Composition in Vilambit Teen Thal

2 

First step will be to improvise from 5 to 9 with a Tihai finishing on the 11 beat

3

Improvise from 5 to 9 with a Tihai finishing on the 12 beat (No Gap Tihai)

Next step is improvising from the 1st beat until the 7th with a Tihai finishing on the 12 beat (Mukra)

Tihai from 9 to 1

Composition in Drut Teen Thal

90 12 13 14 15 16 1

94

98

102 12 13 1 5

106 9 12 13 1 5

110 9

Improvisation from 5 to 11

114 5 9 10 11

118

122

Improvisation from 1 to 11

126 1 5 9

130

134

138

Directly to composition

142

Improvisation from 1 to 9 , two beats gap and back to composition

146 1 5

150

154

Tihai from 9 to Sam

6

158 9 13 1 (SAM)

162

166 1 5 9 13

Tihai from 1 to 1 (Sam to Sam)

171

176 1 5 9 13

11 Beat (2 cycles)

180

184

185 1 5 9 13

189

193

197

201